DOOR DETAIL

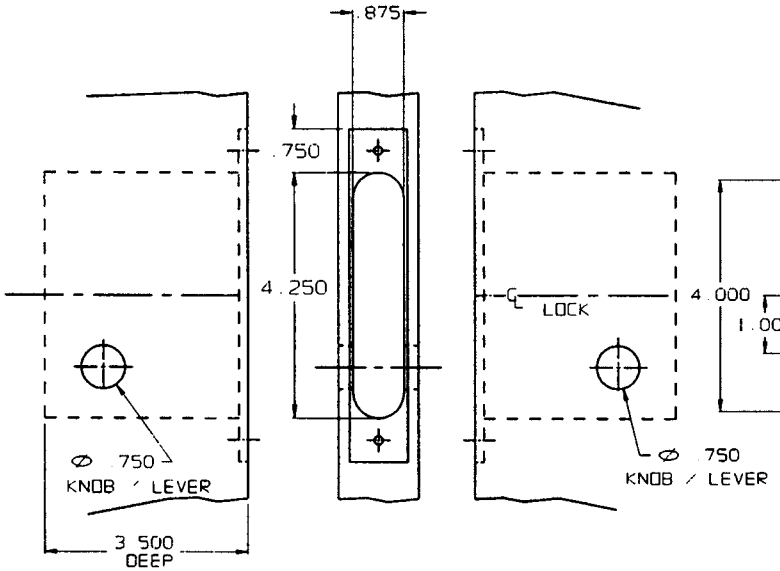

INSIDE

OUTSIDE

LOCK DETAIL

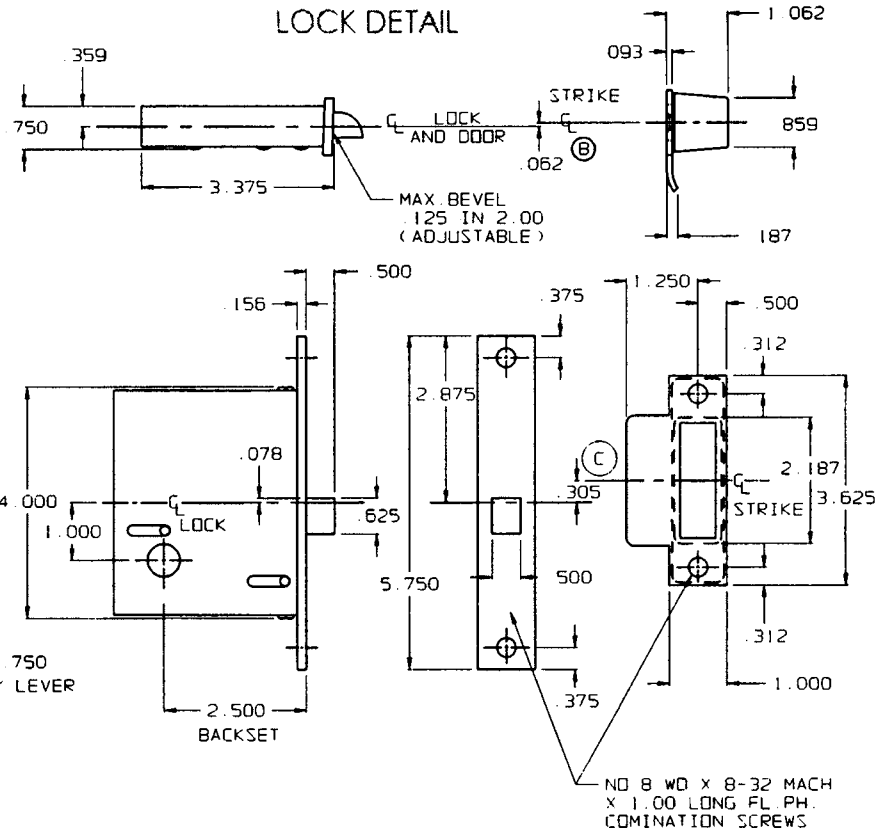

NOTE:

1. THIS TEMPLATE IS TO BE USED WHEN INVERTED LOCK INSTALLATION IS REQ'D. REFER TO H285C WHEN STANDARD INSTALLATION REQ'D.
2. SEE SPECIFIC TRIM TEMLATE FOR ADDITIONAL DOOR CUTOUT DETAILS.
3. USE THIS TEMPLATE WHEN 6500 SERIES ESCUTCHEON TRIM IS USED IN CONJUNCTION WITH THIS LOCK

EFFECTIVE 2-3-97

DO NOT SCALE DRAWING

BALDWIN

8530 & 8535 INVERTED INSTALLATION

TEMPLATE NO. VARIATIONS	TEMPLATE NO.
H285 - C	H287 - C

© 1989 by Baldwin Hardware Corporation